



CHRISTMAS 2024

Tuesday 5 November 2024

A tribute to the UK's beautiful cathedrals

2024 Special Stamps

- 11 Jan Spice Girls
- 1 Feb Weather Forecasting
- 20 Feb Viking Britain
- 12 Mar The Age of the Dinosaurs
- 16 Apr 100 Years of Commemorative Stamps
- 16 May Peppa Pig
- 6 Jun Dogs
- 20 Jun Red Arrows: 60 Seasons
- 25 Jul Dungeons & Dragons
- 13 Aug Tower of London
- 3 Sep Porridge
- 26 Sep Spiders
- 17 Oct The Who
- 5 Nov Christmas 2024
- 30 Nov Winston Churchill



facebook.com/royalmailstamps

@RoyalMailStamps

Instagram/royalmailofficial

royalmail.com/christmas2024

Royal Mail and the cruciform are trade marks of Royal Mail Group Ltd. © Royal Mail Group Ltd 2024. All rights reserved. If undelivered please return to Royal Mail, Tallents House, 21 South Gyle Crescent, Edinburgh, EH12 9PB, Scotland.

Mr C Davies
14 Imogen Street
ALTRINCHAM
WA20 9IW

Royal Mail Tallents House 21 South Gyle Crescent Edinburgh EH12 9PB



BY AIR MAIL
par avion
Royal Mail

2024 Special Stamps

- 11 Jan** Spice Girls
- 1 Feb** Weather Forecasting
- 20 Feb** Viking Britain
- 12 Mar** The Age of the Dinosaurs
- 16 Apr** 100 Years of Commemorative Stamps
- 16 May** Peppa Pig
- 6 Jun** Dogs
- 20 Jun** Red Arrows: 60 Seasons
- 25 Jul** Dungeons & Dragons
- 13 Aug** Tower of London
- 3 Sep** Porridge
- 26 Sep** Spiders
- 17 Oct** The Who
- 5 Nov** Christmas 2024
- 30 Nov** Winston Churchill

 facebook.com/royalmailstamps

 [@RoyalMailStamps](https://twitter.com/RoyalMailStamps)

 [Instagram/royalmailofficial](https://instagram.com/royalmailofficial)

royalmail.com/christmas2024

Royal Mail and the cruciform are trade marks of Royal Mail Group Ltd. © Royal Mail Group Ltd 2024. All rights reserved.
If undelivered please return to Royal Mail, Tallents House, 21 South Gyle Crescent, Edinburgh, EH12 9PB, Scotland.





 facebook.com/royalmailstamps

 [@RoyalMailStamps](https://twitter.com/RoyalMailStamps)

 [Instagram/royalmailofficial](https://instagram.com/royalmailofficial)

royalmail.com/christmas2024

Royal Mail and the cruciform are trade marks of Royal Mail Group Ltd. © Royal Mail Group Ltd 2024. All rights reserved.
If undelivered please return to Royal Mail, Tallents House, 21 South Gyle Crescent, Edinburgh, EH12 9PB, Scotland.

2024 Special Stamps

- 11 Jan** Spice Girls
- 1 Feb** Weather Forecasting
- 20 Feb** Viking Britain
- 12 Mar** The Age of the Dinosaurs
- 16 Apr** 100 Years of Commemorative Stamps
- 16 May** Peppa Pig
- 6 Jun** Dogs
- 20 Jun** Red Arrows: 60 Seasons
- 25 Jul** Dungeons & Dragons
- 13 Aug** Tower of London
- 3 Sep** Porridge
- 26 Sep** Spiders
- 17 Oct** The Who
- 5 Nov** Christmas 2024
- 30 Nov** Winston Churchill



Unwrap a festive tribute to some of the UK's iconic cathedrals

Vaulted ceilings, ornate carvings and luminous stained-glass windows are just some of the stunning sights that greet visitors to our great cathedrals. Built in observance of our ancestors' faith, these majestic monuments have long served as places of worship, celebration and education. At Christmas, they come alive with programmes of carol services, Nativity plays and the traditional Midnight Mass on Christmas Eve.

We're celebrating the advent of the festive season with five new stamps featuring charming impressions of some of the UK's magnificent cathedrals from British artist Judy Joel. Explore the cultural history of cathedrals inside a fact-filled Presentation Pack and herald the holidays with a range of personalised keepsakes featuring specially commissioned artwork.

Step inside the UK's magnificent cathedrals with collectible stamps and souvenirs to gift, treasure and add a special touch to your Christmas cards.



1 Mint Stamp Set | AS12300 £9.45

- Five new stamps celebrate Christmas 2024 with exclusive illustrations from British artist Judy Joel.
- Iconic cathedrals from Westminster to Edinburgh are brought to life in charming scenes capturing the essence of the festive season.
- Five landscape stamps, one Second Class, one First Class, one Second Class Large, one First Class Large, and one £2.80.

Second Class *Edinburgh*
First Class *Liverpool*
Second Class Large *Armagh*
First Class Large *Bangor*
£2.80 *Westminster*

Technical Details

Stamp format Landscape
Stamp size 39mm x 30mm
Number per sheet 50
Design Together Design London Ltd
Printer Cartor Security Printers
Print process Gravure
Perforations 15 x 14.5
Phosphor Bars as appropriate
Gum Self-adhesive



2 Miniature Sheet | MZ203 £9.45

- A captivating keepsake featuring all five Christmas 2024 Special Stamps set against a beautifully illustrated backdrop of a festive evening at a cathedral by artist Judy Joel, alongside the issue's title.

Second Class *Edinburgh*
First Class *Liverpool*
Second Class Large *Armagh*
First Class Large *Bangor*
£2.80 *Westminster*

Technical Details

Stamp format Landscape
Stamp size 39mm x 30mm
Miniature Sheet size 179mm x 74mm
Design Together Design London Ltd
Printer Cartor Security Printers
Print process Gravure
Perforations 15 x 14.5
Phosphor Bars as appropriate
Gum Self-adhesive

Did you know you can now benefit from free P&P on Regular Order subscriptions?
If you're an existing Regular Order customer this has been automatically applied to your account. If you would like to set up a new subscription, speak to one of our dedicated team today on **03457 641 641** or visit royalmail.com/subscriptions for more information.

3 First Day Cover – Miniature Sheet | MF196 £12.00

- The Christmas 2024 Miniature Sheet on an envelope personalised with the name, address and postmark of your choice.
- Stamps capturing five of the UK's iconic cathedrals feature, with illustrations from artist Judy Joel.
- Inside is an information card containing an overview of the issue and stamp specifications.
- Available until 5 November 2024.

4 First Day Envelope | AE479 £0.30

- The First Day Envelope for Christmas 2024 features an illustration of a Christmas tree alongside the issue title.



5 First Day Cover – Stamps | AF524 £12.00

- A unique, time-limited festive keepsake to treasure.
- All five Christmas 2024 stamps are cancelled with your preferred special edition postmark on a First Day Envelope personalised with the name and address of your choice.
- Inside your First Day Envelope is an information card containing an overview of the issue and stamp specifications.
- Available until 5 November 2024.

Choose your postmark

The Tallents House handstamp is designed in the style of a stained-glass window. The alternative handstamp includes an illustration of a candlelit wreath and the postal location Bethlehem, Llandeilo, a link to Jesus's birthplace in the Nativity story.

Choose your handstamp

Standard
postmark



Alternative
postmark





6 Collectors Sheet | AT161 £30.95

- A set of 20 Christmas 2024 stamps decorated with exclusive artwork from artist Judy Joel is paired with labels featuring snippets of a festive nighttime scene: a starry sky, the twinkling lights of a Christmas tree or a group of merry-makers.
- The self-adhesive stamps and labels are set against a delightful snowy backdrop.

6



7 Presentation Pack | AP544 £10.35

- A delightful souvenir packed with artwork, stamps and stories exploring the rich history of cathedrals in the UK.
- This bumper commemorative collectible contains all five Special Stamps from the Christmas 2024 issue.
- A colourful keepsake revealing the fascinating cultural origins of these amazing architectural masterpieces.

7



8 **Set of 6 postcards | AQ360 £2.70**

- A set of six postcards featuring striking enlarged versions of the Christmas 2024 Special Stamps and an enlargement of the Miniature Sheet.
- The perfect souvenir to send or display during the festive season.

9 **Stamp Souvenir | AW280 £12.00**

- A non-personalised version of the Christmas 2024 First Day Cover Stamps featuring all five Special Stamps cancelled with the alternative Bethlehem postmark.
- Your First Day Envelope contains an information card with an overview of this issue.
- On sale until 3 February 2025.

10 **Stamp Sheet Souvenir | AW281 £12.00**

- A non-personalised version of the Christmas 2024 First Day Cover Miniature Sheet featuring five Special Stamps cancelled with the alternative Bethlehem postmark.
- The stamps appear against a charming illustration by British artist Judy Joel.
- An information card contains an overview of this issue.
- On sale until 3 February 2025.

11 **First Class Stamp Book | UB467 £13.20**

- Eight First Class self-adhesive stamps depicting Liverpool Cathedral in a fold-out booklet.
- The perfect addition to your Christmas cards.

12 **Second Class Stamp Book | UB468 £6.80**

- Eight Second Class self-adhesive stamps featuring Edinburgh Cathedral in a fold-out booklet.
- The perfect addition to your Christmas cards.



11

12

First issue of Welsh definitives featuring King Charles III

On Thursday 14 November 2024 Royal Mail is releasing updated Wales country definitive stamps featuring the silhouette of King Charles III for the first time.

This change is due to stock exhaustion. Further country definitive stamps will be released in due course, subject to demand and stock availability.

Please note that international postage rates for country definitives will no longer be printed.

13 **Wales Country Definitive Stamp Set | CS600 £2.50**

- Wales First and Second Class definitive stamps available for the first time featuring King Charles III's silhouette.
- The stamp designs, featuring Welsh national symbols, have been retained from previous country definitive designs.
- The Welsh dragon in the First Class stamp has been forged from Welsh steel and the leek in the Second Class stamp has been carved from Welsh sycamore.

13



It's all in the details

Stamp format Barcoded Definitive
Stamp size 39mm x 30mm
Number per sheet 25
Design The Wales stamps were designed by Tutssels Enterprise IG: the leek was carved from Welsh sycamore by David Petersen, the dragon was forged in Welsh steel by brothers Toby and Gideon Petersen
Printer Cartor Security Printers
Print process Lithography
Perforations 15 x 14.5
Phosphor Bars as appropriate
Gum Self-adhesive

14

14 **Wales Country Definitive First Day Cover | WF042 £3.65**

- The Welsh Country Definitive First Day Cover is available with a choice of Tallents House or alternative Cardiff postmark.
- The alternative postmark features a quotation in Welsh relating to the national emblem of the dragon, and in English: 'The red dragon is our inspiration'.
- The envelope includes a stunning photograph capturing the natural beauty of the Welsh coastline.
- The information card provides more detail about both stamp designs, with accompanying Welsh translation.
- Available until 14 November 2024.

15 **Wales Country Definitive First Day Envelope | WE039 £0.30**

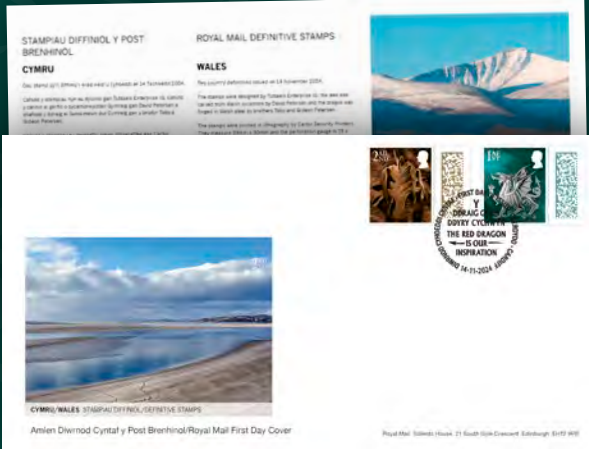

Looking back on a landmark year for stamps

Amongst a host of diverse subjects brought to philatelic life in 2024, the 100th anniversary of commemorative stamps was cause for celebration and reflection on the people, places, creatures and creations we've honoured.

Each of our 2024 annual collectibles is a beautiful compendium of this year's special stamps. They are available to pre-order now; royalmail.com/annualcollections.

All items will be despatched from 30 November.

16 2024 Yearbook | AY131 £285

- A full-colour, limited edition publication of only 5,000 individually numbered hardback books.
- Contains every 2024 Special Stamp and Miniature Sheet.
- The design of the 2024 Yearbook represents the underlying grid pattern which links this year's people, places, passions, events, creatures and creations.
- Each of the year's stamp subjects has a dedicated chapter with imagery and fascinating editorial insight from a carefully selected expert.



Order in a way that suits you

Due to high demand for our products, you may find it more convenient to place your order at royalmail.com/christmas2024

Complete the order form or use a separate sheet of paper, including your debit/credit card details, cheque or postal order and send to **Freepost ROYAL MAIL STAMPS AND COLLECTIBLES**. If posting from overseas, return your form to **Royal Mail Stamps and Collectibles, PO Box 1373, SUNDERLAND, SR5 9PG, United Kingdom** (stamp required). You can also order online at royalmail.com/christmas2024 or by phone on **03457 641 641[†] (+44 3457 641 641[†] from overseas)**. Phone lines are open between 8.30am and 5pm, Monday to Friday.

¹Calls made from the UK are charged at the standard network rate.

²Please contact your network provider to check what rate may apply.

By completing the order form you agree to Royal Mail's Terms and Conditions, which can be found at royalmail.com/stamps-termsandconditions or requested using the contact details on this order form. We aim to deliver products in the UK within 7-10 working days of receiving your order, subject to availability and delivery option(s). You may return products or cancel your order for any reason (except personalised products). Please contact us first so that we can help you with any cancellation or return. Where products are not faulty, returns should be made within 30 days. If you have a general enquiry, please go to royalmail.com/stampsenquiries

If you would like to send a personalised First Day Cover as a gift, please add the recipient's name and address on a separate piece of paper and enclose along with your order form.

| No. | Product name | Code | Price | Qty | Total |
|---|--|---------|--------|-----|-------|
| Orders of First Day Covers, Stamp Souvenirs and Stamp Sheet Souvenirs only, do not attract a P&P charge. ¹ | | | | | |
| 1 | Mint Stamp Set | AS12300 | £9.45 | | £ |
| 2 | Miniature Sheet | MZ203 | £9.45 | | £ |
| 3 | First Day Cover Miniature Sheet | | | | |
| | – Standard postmark | MF196 | £12.00 | | £ |
| | – Alternative postmark | MF196 | £12.00 | | £ |
| 4 | First Day Envelope | AE479 | £0.30 | | £ |
| 5 | First Day Cover | | | | |
| | – Standard postmark | AF524 | £12.00 | | £ |
| | – Alternative postmark | AF524 | £12.00 | | £ |
| 6 | Collectors Sheet | AT161 | £30.95 | | £ |
| 7 | Presentation Pack | AP544 | £10.35 | | £ |
| 8 | Set of 6 postcards | AQ360 | £2.70 | | £ |
| 9 | Stamp Souvenir | AW280 | £12.00 | | £ |

[†] Other orders attract one of the following P&P charges: UK £2.99, Europe £8.00, Rest of World £11.20. Free P&P for new and existing Regular Order subscriptions. Sign up today by calling one of our dedicated team on 03457 641 641.

| No. | Product name | Code | Price | Qty | Total |
|-----|---|-------|--------|-----|-------|
| 10 | Stamp Sheet Souvenir | AW281 | £12.00 | | £ |
| 11 | First Class Stamp Book | UB467 | £13.20 | | £ |
| 12 | Second Class Stamp Book | UB468 | £6.80 | | £ |
| 13 | Wales Country Definitive Stamp Set | CS600 | £2.50 | | £ |
| 14 | Wales Country Definitive First Day Cover | WF042 | £3.65 | | £ |
| 15 | Wales Country Definitive First Day Envelope | WE039 | £0.30 | | £ |
| 16 | 2024 Yearbook | AY131 | £285 | | £ |

Royal Mail Group would like to keep in touch with you about our products, services and offers that might interest you, unless you have indicated an objection to receiving such communication by ticking the relevant box(es) below and returning to **Freepost ROYAL MAIL STAMPS AND COLLECTIBLES**.

FREE P&P
on UK orders
over £50

Subtotal £

Postage £

Total £

Please include your customer account number, name and address. If posting from overseas, **Royal Mail Stamps and Collectibles, PO Box 1373, SUNDERLAND, SR5 9PG, United Kingdom** (stamp required). Alternatively, you can call **+ (44) 3457 641 641**².

☐ Post – opt out ☐ Telephone – opt out ☐ Email – opt out ☐ Text – opt out

We may, on occasion, still need to send you important service messages. Royal Mail takes your privacy very seriously. For more details please read our Privacy Policy at royalmail.com/privacy

☐ Tick here if your order is a gift (please provide address on a separate sheet)

If you are paying via a credit or debit card, **DO NOT** provide your 3 digit CVV/CVC from the back of your payment card when returning this form.

| | | |
|---|---|----------------------------------|
| <input type="checkbox"/> Visa | <input type="checkbox"/> Mastercard | <input type="checkbox"/> Maestro |
| <input type="checkbox"/> Cheque/Postal Order (made payable to Royal Mail Group Ltd) | <input type="checkbox"/> Debit my Royal Mail Account (including by VDD) | |

| Card number |
|-------------|
| |

| Valid from | Expiry date |
|------------|-------------|
| | |

Cardholder's signature _____ Date _____

[illegible]

Email

Your customer number

Royal Mail Group Ltd, registered in England and Wales, number 4138203, registered office:
185 Farringdon Road, London, EC1A 1AA.